SANTA CRUZ BIOTECHNOLOGY, INC.

karyopherin β3 (A-2): sc-514122

The Power to Question

BACKGROUND

Protein transport across the nucleus is a selective, multi-step process involving several cytoplasmic factors. Proteins must be recognized as import substrates, dock at the nuclear pore complex and translocate across the nuclear envelope in an ATP-dependent fashion. Two cytosolic factors centrally involved in the recognition and docking process are the karyopherin α1 and karyopherin β1 subunits. Karyopherin α1 functions in the recognition and targeting of substrates destined for nuclear import, while karyopherin β1 serves as an adapter, tethering the karyopherin α1/substrate complex to docking proteins on the nuclear envelope, termed nucleoporins. Karyopherin α2 has been shown to complex with Epstein-Barr virus nuclear antigen 1 (EBNA-1). Certain RNA-binding proteins are imported to the nucleus by karyopherin β2, and karyopherin β3 appears to be involved in the import of some ribosomal proteins.

REFERENCES

1. Moroianu, J., et al. 1995. Previously identified protein of uncertain function is karyopherin α and together with karyopherin β docks import substrate at nuclear pore complexes. Proc. Natl. Acad. Sci. USA 92: 2008-2011.
2. Moroianu, J., et al. 1995. Protein export from the nucleus requires the GTPase Ran and GTP hydrolysis. Proc. Natl. Acad. Sci. USA 92: 4318-4322.
3. Lounsbury, K.M., et al. 1996. Ran binding domains promote the interaction of Ran with p97/β-karyopherin, linking the docking and translocation steps of nuclear import. J. Biol. Chem. 271: 2357-2360.
4. Moroianu, J., et al. 1996. The binding site of karyopherin a for karyopherin β overlaps with a nuclear localization sequence. Proc. Natl. Acad. Sci. USA 93: 6572-6576.
5. Moroianu, J., et al. 1996. Nuclear protein import: Ran-GTP dissociates the karyopherin α/β heterodimer by displacing α from an overlapping binding site on β. Proc. Natl. Acad. Sci. USA 93: 7059-7062.

CHROMOSOMAL LOCATION

Genetic locus: IPO5 (human) mapping to 13q32.2; Ipo5 (mouse) mapping to 14 E5.

SOURCE

karyopherin β3 (A-2) is a mouse monoclonal antibody specific for an epitope mapping between amino acids 930-952 within an internal region of karyopherin β3 of human origin.

PRODUCT

Each vial contains 200 µg IgG_{2a} kappa light chain in 1.0 ml of PBS with < 0.1% sodium azide and 0.1% gelatin.

Blocking peptide available for competition studies, sc-514122 P, (100 µg peptide in 0.5 ml PBS containing < 0.1% sodium azide and 0.2% stabilizer protein).

STORAGE

Store at 4° C, **DO NOT FREEZE**. Stable for one year from the date of shipment. Non-hazardous. No MSDS required.

APPLICATIONS

karyopherin β3 (A-2) is recommended for detection of karyopherin β3 of mouse, rat and human origin by Western Blotting (starting dilution 1:100, dilution range 1:100-1:1000), immunoprecipitation [1-2 µg per 100-500 µg of total protein (1 ml of cell lysate)], immunofluorescence (starting dilution 1:50, dilution range 1:50-1:500) and solid phase ELISA (starting dilution 1:30, dilution range 1:30-1:3000).

Suitable for use as control antibody for karyopherin β3 siRNA (h): sc-35740, karyopherin β3 siRNA (m): sc-35739, karyopherin β3 shRNA Plasmid (h): sc-35740-SH, karyopherin β3 shRNA Plasmid (m): sc-35739-SH, karyopherin β3 shRNA (h) Lentiviral Particles: sc-35740-V and karyopherin β3 shRNA (m) Lentiviral Particles: sc-35739-V.

Molecular Weight of karyopherin β3: 116 kDa.

Positive Controls: Jurkat whole cell lysate: sc-2204, NTERA-2 cl.D1 whole cell lysate: sc-364181 or A2058 whole cell lysate: sc-364178.

RECOMMENDED SUPPORT REAGENTS

To ensure optimal results, the following support reagents are recommended: 1) Western Blotting: use m-IgGκ BP-HRP: sc-516102 or m-IgGκ BP-HRP (Cruz Marker): sc-516102-CM (dilution range: 1:1000-1:10000), Cruz Marker™ Molecular Weight Standards: sc-2035, TBS Blotto A Blocking Reagent: sc-2333 and Western Blotting Luminol Reagent: sc-2048. 2) Immunoprecipitation: use Protein A/G PLUS-Agarose: sc-2003 (0.5 ml agarose/2.0 ml). 3) Immunofluorescence: use m-IgGκ BP-FITC: sc-516140 or m-IgGκ BP-PE: sc-516141 (dilution range: 1:50-1:200) with UltraCruz® Mounting Medium: sc-24941 or UltraCruz® Hard-set Mounting Medium: sc-359850.

DATA

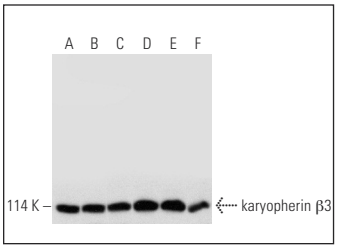

karyopherin β3 (A-2): sc-514122. Western blot analysis of karyopherin β3 expression in HeLa (**A**), Jurkat (**B**), HEL 92.1.7 (**C**), NTERA-2 cl.D1 (**D**) and A2058 (**E**) whole cell lysates and HeLa nuclear extract (**F**).

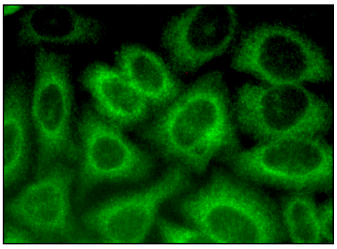

karyopherin β3 (A-2): sc-514122. Immunofluorescence staining of methanol-fixed HeLa cells showing cytoplasmic localization.

RESEARCH USE

For research use only, not for use in diagnostic procedures.

PROTOCOLS

See our web site at www.scbt.com for detailed protocols and support products.